

**PLAN SHOWING THE EXISTING RESIDENTIAL BUILDING FOR REGULARISATION AT PLOT NO.39B,  
3<sup>rd</sup> STREET, BRINDAVAN NAGAR IN S.NO. 751/6, 751/7 & T.S.NO. 2/53 OF KOVILPATHAGAI VILLAGE,  
AMBATTUR TALUK, THIRUVALLUR DISTRICT WITHIN THE LIMITS OF AVADI MUNICIPALITY.**

**NOTES**  
 PCC SHALL BE IN C.C 1:4:8  
 RCC SHALL BE IN C.C 1:2:4  
 CMD 2/1326/2005  
 WE ARE HAVING COURSE OF SHALIPUR  
 I.A.I. RP-I  
 L.A. SYSTEM ROOF  
 OVER WHICH PRESSED  
 TILES SHALL BE LAID  
 A.P.  
 D.P.

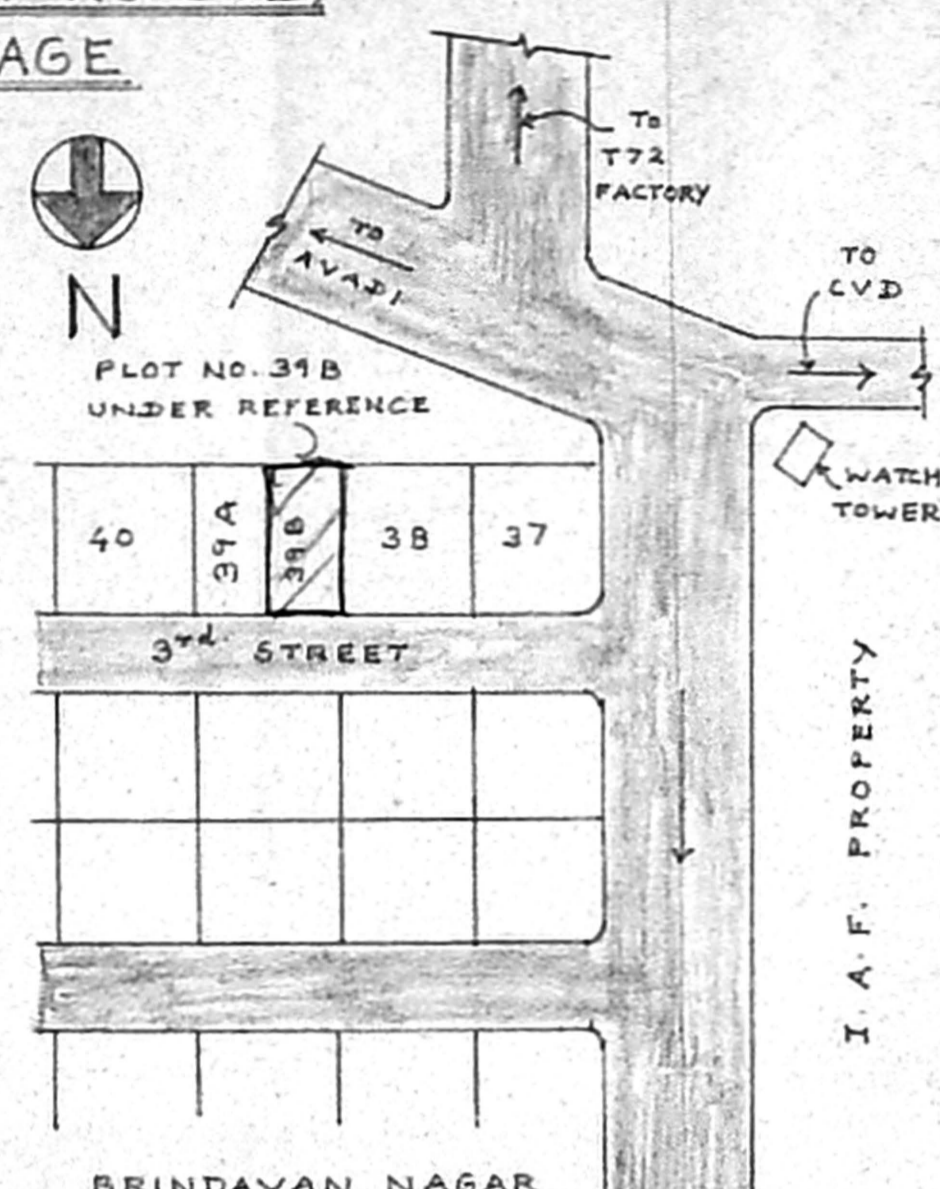

**SCHEDULE OF JOINERIES**

D DOOR	3'-6" x 7'-0"	1.05 x 2-13
D1 DOOR	3'-0" x 7'-0"	0.91 x 2-13
D2 DOOR	2'-6" x 7'-0"	0.76 x 2-13
W WINDOW	6'-0" x 4'-0"	1.03 x 1-22
W1 WINDOW	3'-0" x 4'-0"	0.91 x 1-22
V VENTILATOR	3'-0" x 2'-0"	0.91 x 0-61

**AREA DETAILS**

	SQ. FT.	SQ. M.
PLOT AREA	1575	146.5
PLINTH AREA	993	93
PLOT COVERAGE	63%	
F.S.I.		0.63

**COLOR INDEX**

REGULARISATION	
ROADS	
BOUNDARY	

**OWNER**  
 Narsan  
 (M. RAJENDIRAN)  
**LICENSED SURVEYOR**  
 N VENKATESAN, D.C.E. (SW), MCI  
 Licensed Surveyor,  
 Ambattur & Avadi Municipalities  
 RC-Park, Door No: H-1  
 No. 6, Naganathan Street,  
 Ram Nagar, Ambattur, Chennai-53.

OFFICE COPY

A/1263/683/2005

Planning Permit No. \_\_\_\_\_  
**APPROVED**  
 SUBJECT TO THE CONDITIONS IN  
 THIS OFFICE LETTER  
 No. 2185/2005 Date: 12/12/2005  
 FOR MEMBER SECRETARY  
 CHENNAI METROPOLITAN  
 DEVELOPMENT AUTHORITY  
 CHENNAI - 600 008.

SECTION A-A

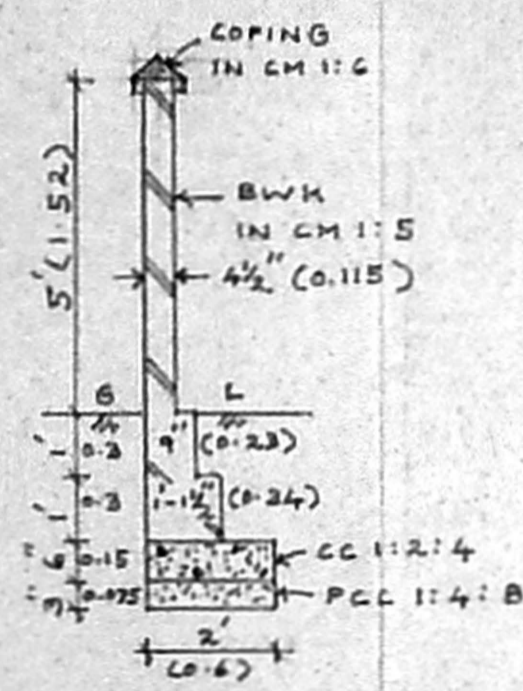

SECTION OF COMPOUND WALL

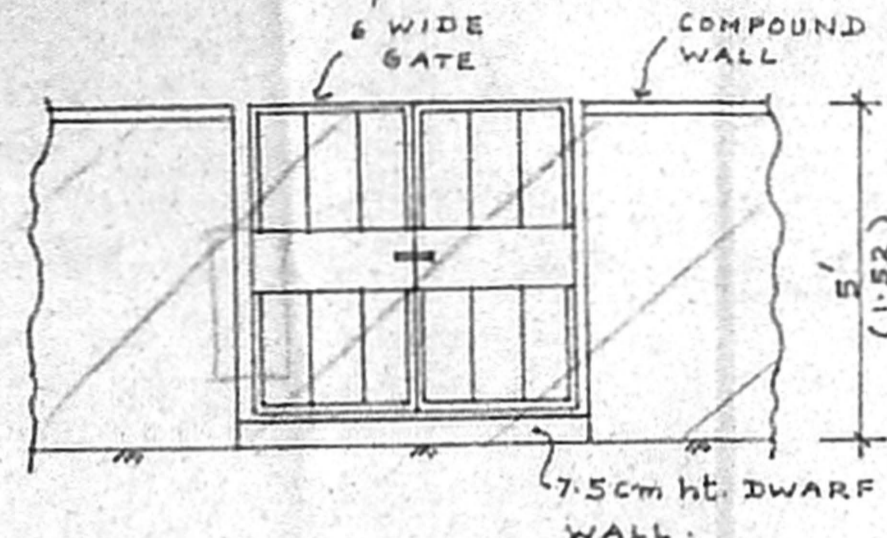

ELEVATION OF GATE AND COMPOUND WALL

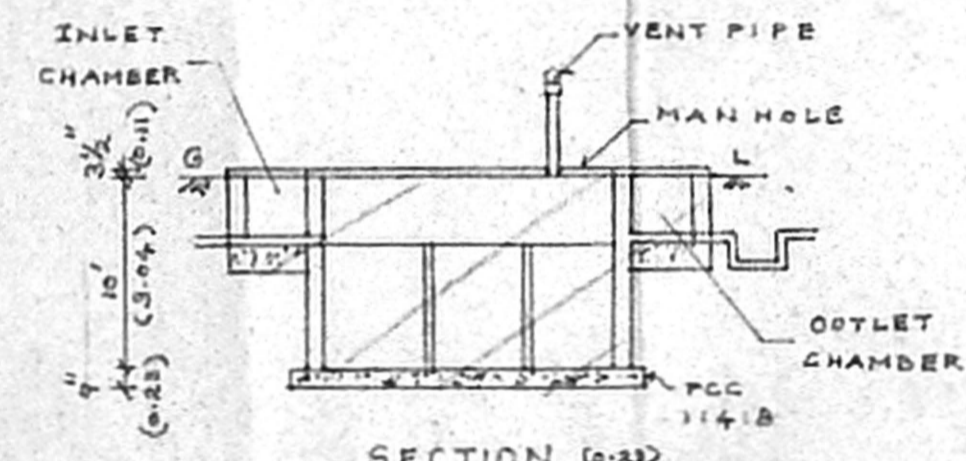

SECTION

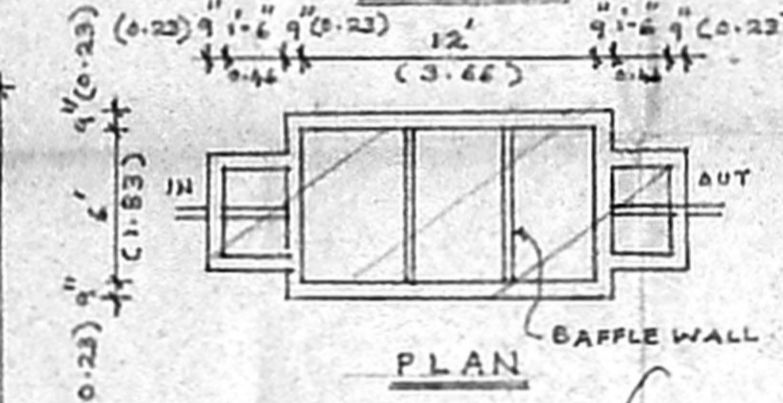

SEPTIC TANK DETAIL

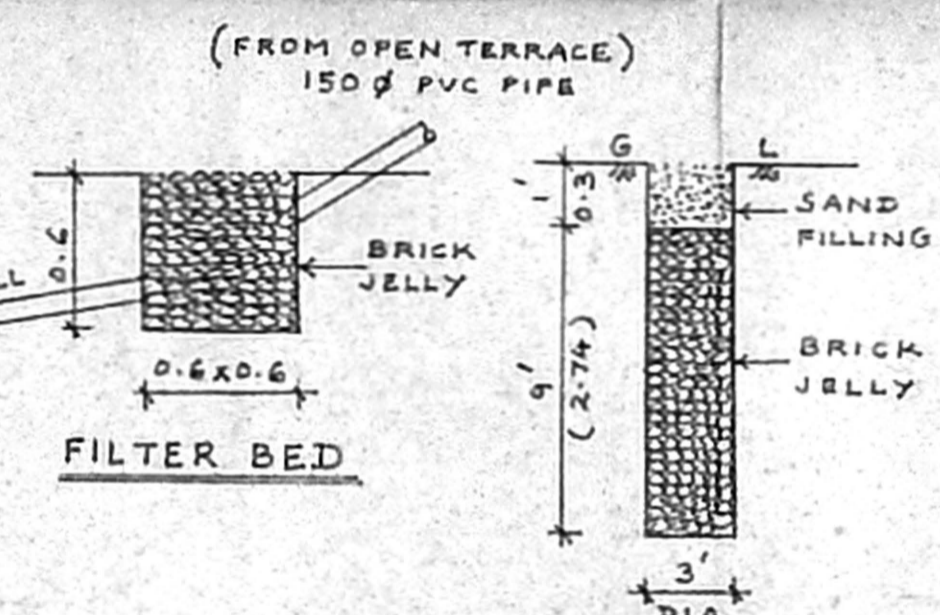

DETAILS OF PERCOLATION PIT

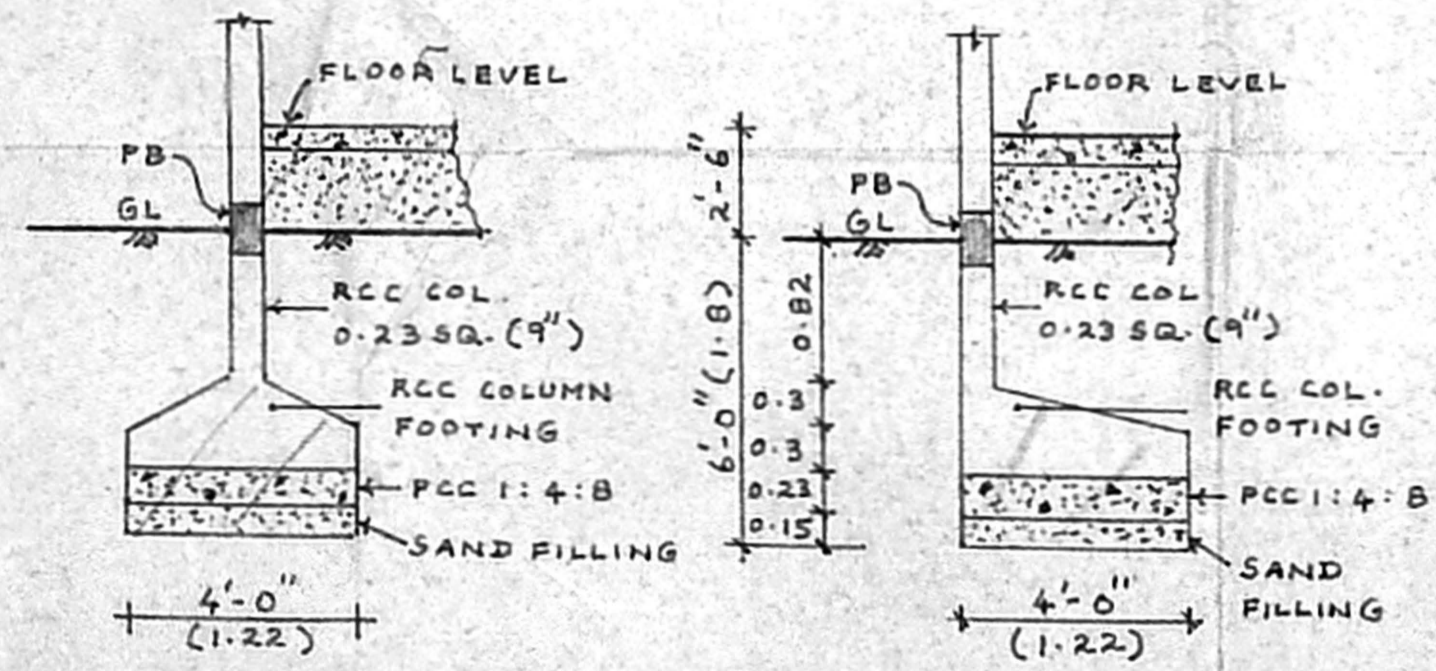

FOUNDATION DETAILS

(SCALE 1" = 50')

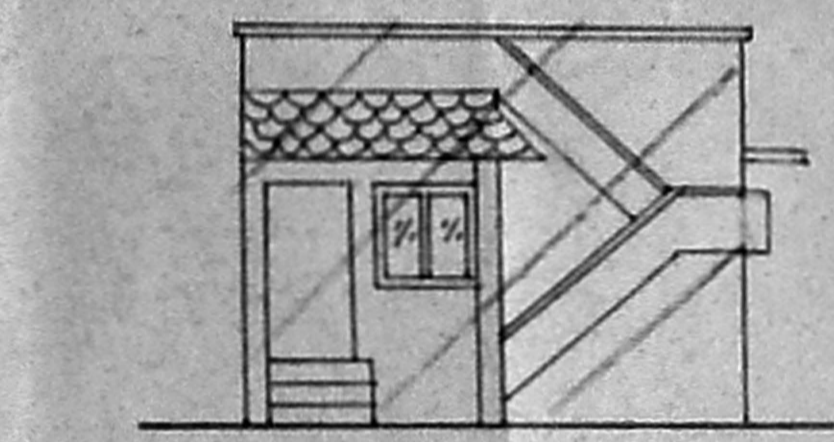

ELEVATION

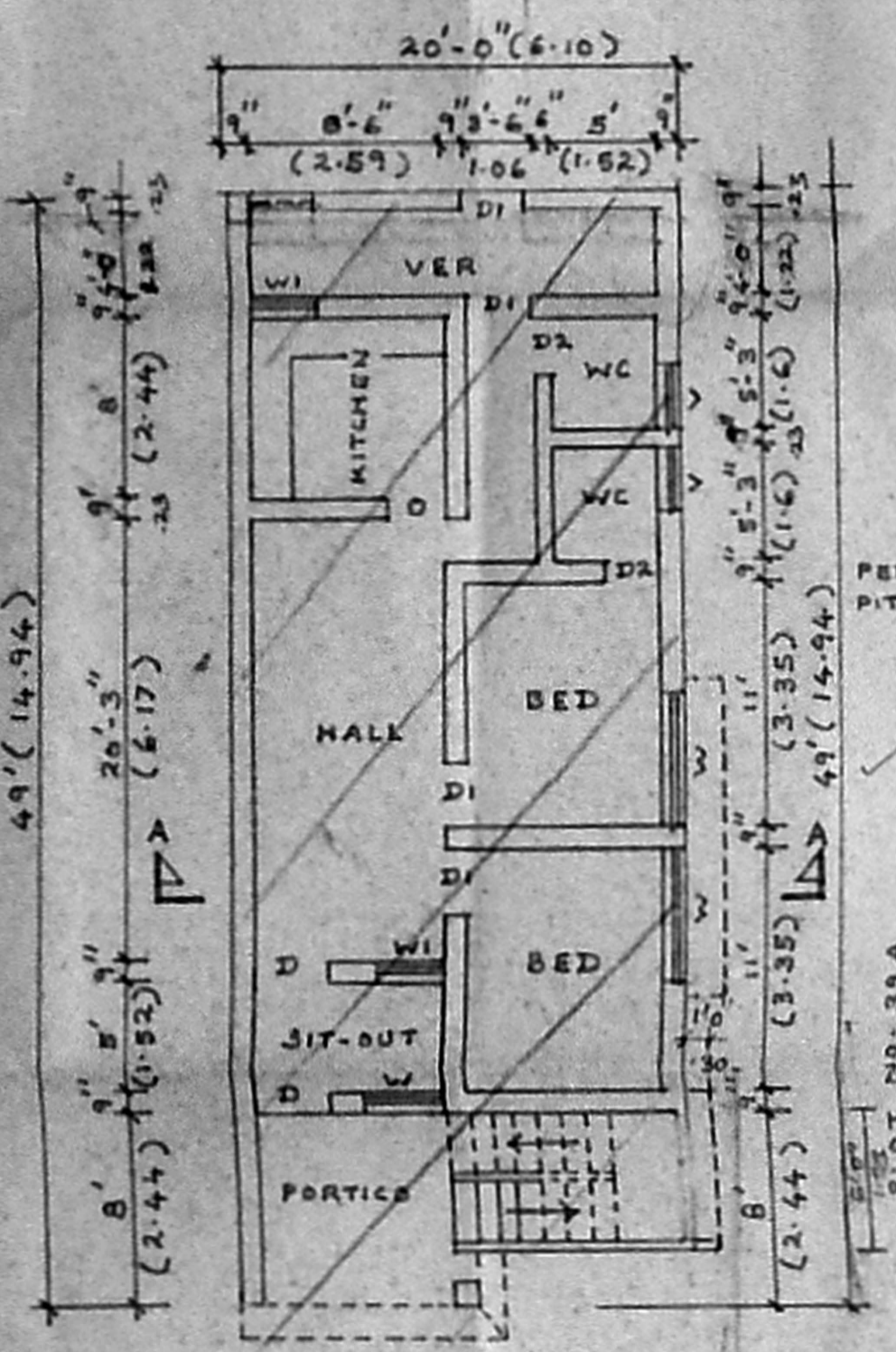

PLAN

(SCALE 1" = 8'-0") (1:100)

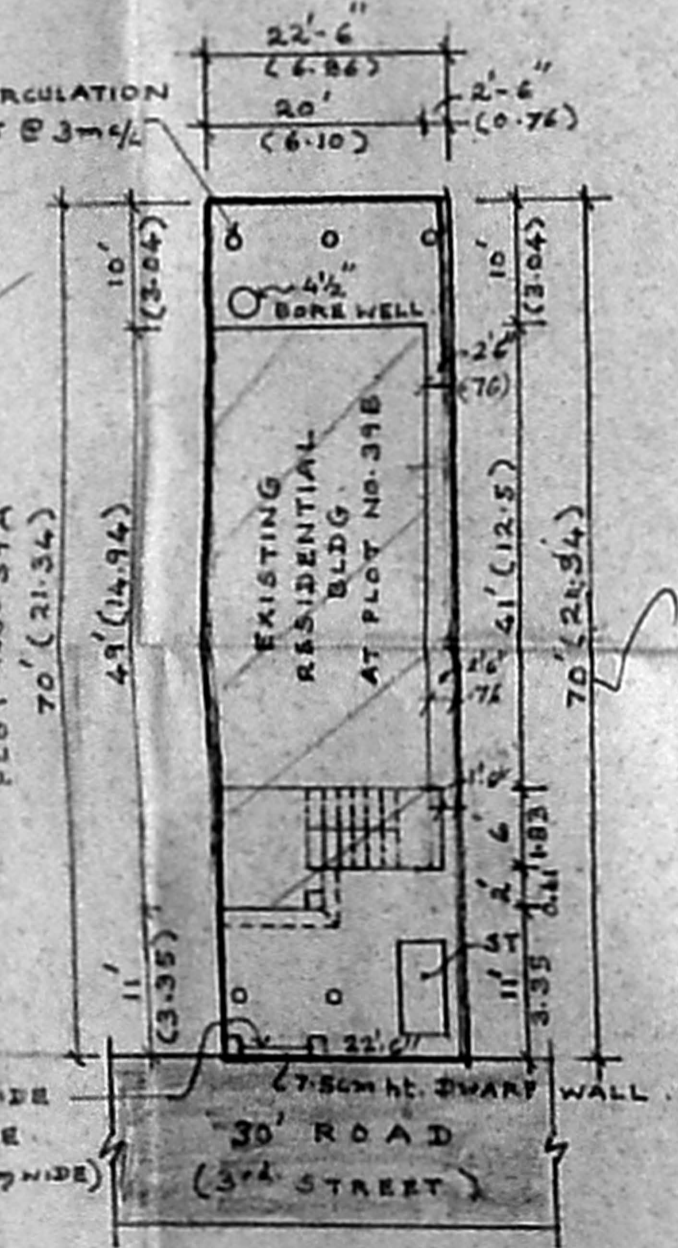

SITE PLAN

(SCALE 1" = 16'-0") (1:200)

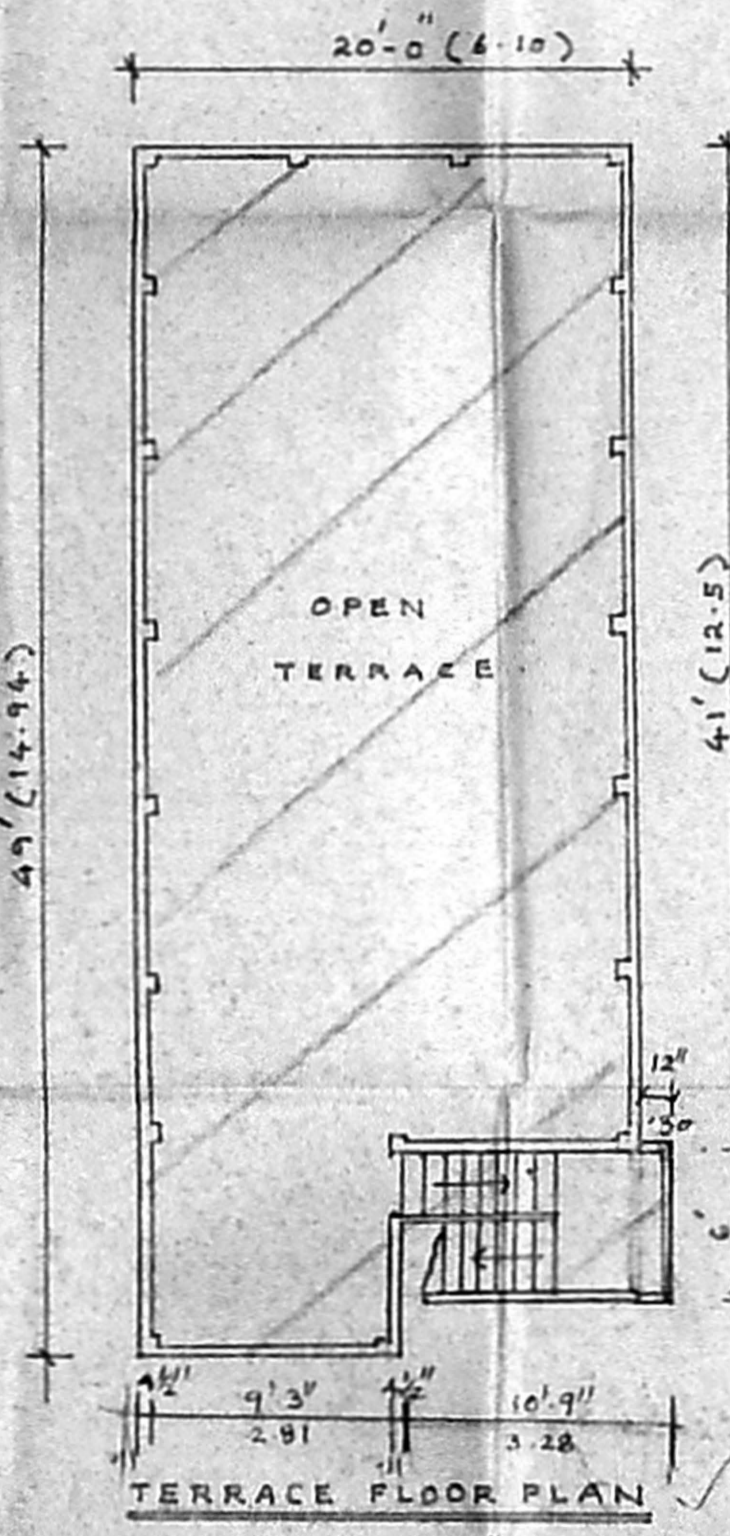

TERRACE FLOOR PLAN

(SCALE 1" = 8'-0") (1:100)